

# RICHLAND COUNTY HIGHWAY DEPARTMENT

Courthouse

418 Second Avenue North

Wahpeton, North Dakota 58075

*Phone: (701) 642-7810 Fax: (701) 642-7824*

Jesse J. Sedler, P.E.  
County Engineer

Moriah Herding  
Office Manager

May 8, 2026

## **PUBLIC SERVICE ANNOUNCEMENT**

(For Immediate Posting)

### **Richland County Highway Department begins Reconstruction of County Road 1**

Richland County, ND — Attention Drivers: Construction is underway on the Richland County Road 1 reconstruction project. The contractor has begun site prep, and traffic control setup. Milling is scheduled to start on Monday, May 11, 2026. Therefore, Richland County Road 1 will be closed from Richland County 16 north to North Dakota Highway 13 until further notice. No through traffic will be allowed through this corridor for the duration of the project.

Designated bypass routes will be County Road 16 to I-29 or County Road 3 and ND Hwy 13 to I-29 or County Road 3 as shown on the attached map.

Your cooperation helps keep Richland County roads safe for everyone.  
For more information, contact the Richland County Highway Department at 701-642-7810 or visit [www.co.richland.nd.us](http://www.co.richland.nd.us)

# Richland County Road 1 Reconstruction Project

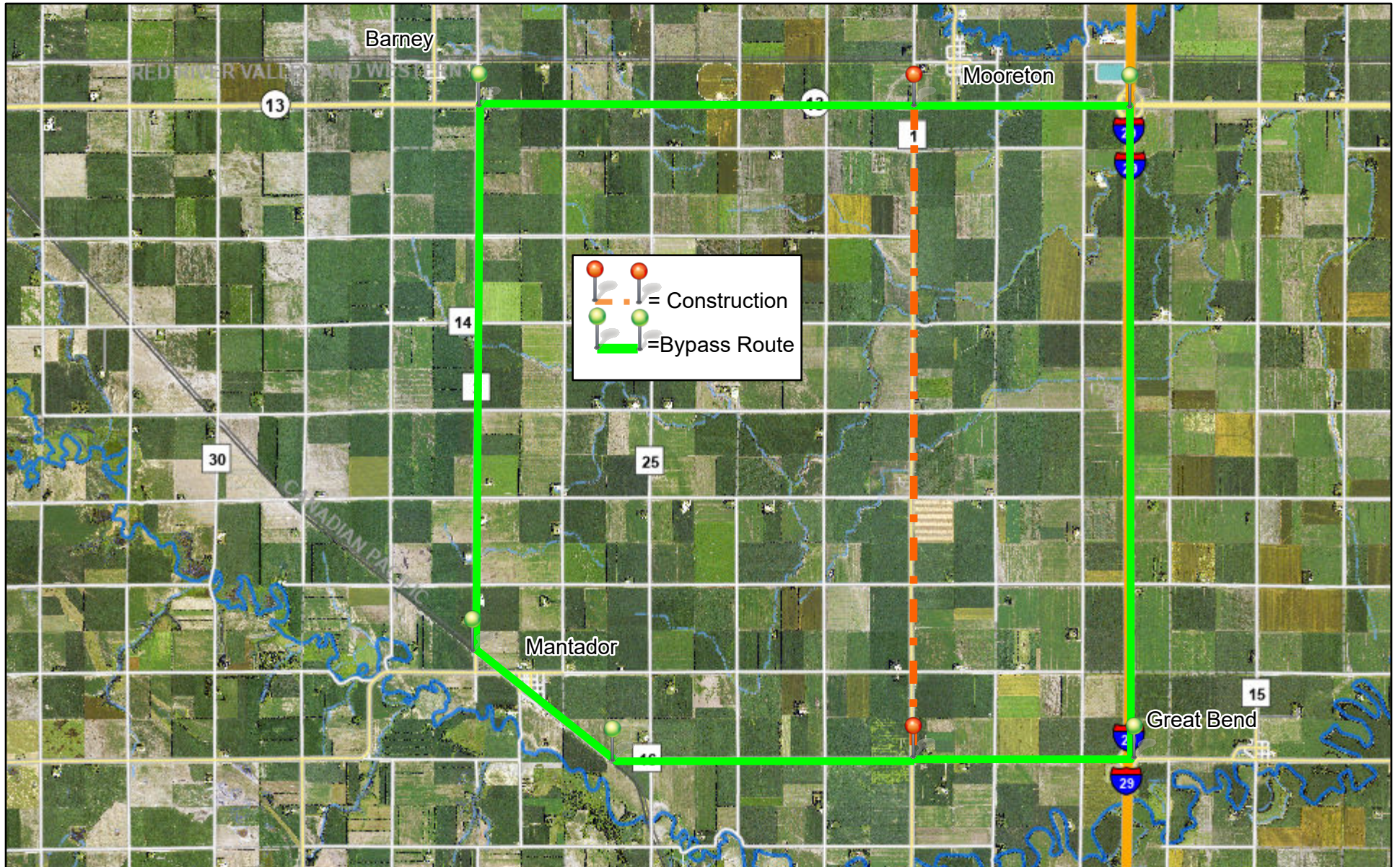

5/8/2026, 3:10:34 PM

- |               |                        |                                      |                             |                         |
|---------------|------------------------|--------------------------------------|-----------------------------|-------------------------|
| City Labels   | Primary Road           | Rivers and Streams                   | Lakes or Ponds              | 2025_NAIP_County_Mosaic |
| Road_Segments | 6 - (Ramp)             | Intermittant Streams                 | Sewage Treatment or Storage | Red: Band_1             |
| Interstate    | 10 - (Private Road)    | Stream, Perennial, Yes               | Corporate Limits            | Green: Band_2           |
| Highway       | 99 - Trail, Alley, etc | Lakes, Ponds, Sloughs and Swamps     | County Boundaries           | Blue: Band_3            |
| County Road   | Railroads              | Marsh, Wetland or other intermittant | Richland                    |                         |

